

Key

- Area For Solar Panels And Associated Development
- Existing**
- Existing Vegetation
- Existing Ditch Verge
- Existing Watercourses
- Existing Footpath
- Existing Bridleway
- Existing Buildings
- Existing Listed Buildings
- Existing Conservation Area
- Existing Ancient Woodland
- Ancient Veteran Tree
- Existing Utilities
- Proposed**
- Proposed Grassland Creation (Beneath Panels)
- Proposed Meadow Grassland Margins (Including existing grass margins to be retained and enhanced)
- Proposed Non-Breeding Bird Mitigation Area
- Proposed Scrub And Trees
- Hedgerow Reinforcement
- Proposed Native Hedgerow
- Proposed Native Hedgerow With Trees
- Proposed Native Trees
- Proposed Native Woodland Belt
- Proposed Native Woodland Block
- Proposed Enhancement Area To Existing Watercourses
- Proposed Solar Arrays
- Proposed Fenceline
- Proposed Access Tracks
- Proposed Conversion Unit
- Proposed Substation
- Proposed BESS Area
- Stopped Up Footpath
- Proposed Diverted Footpath
- Stopped Up Bridleway
- Proposed Diverted Bridleway
- Proposed Permissive Path For Pedestrians, Cyclists And Horse Riders
- Proposed Permissive Path For Pedestrians
- Proposed Permissive Path For Pedestrians And Cyclists
- Proposed Permissive Path For Pedestrians, Or For Pedestrians, Cyclists And Horse Riders - Refer To P10W Management Plan
- Proposed Agricultural Wire Stock Fencing Up To 1.15m In Height
- Existing Vegetation To Be Removed
- Proposed Indicative Locations For Scrapes And Islands

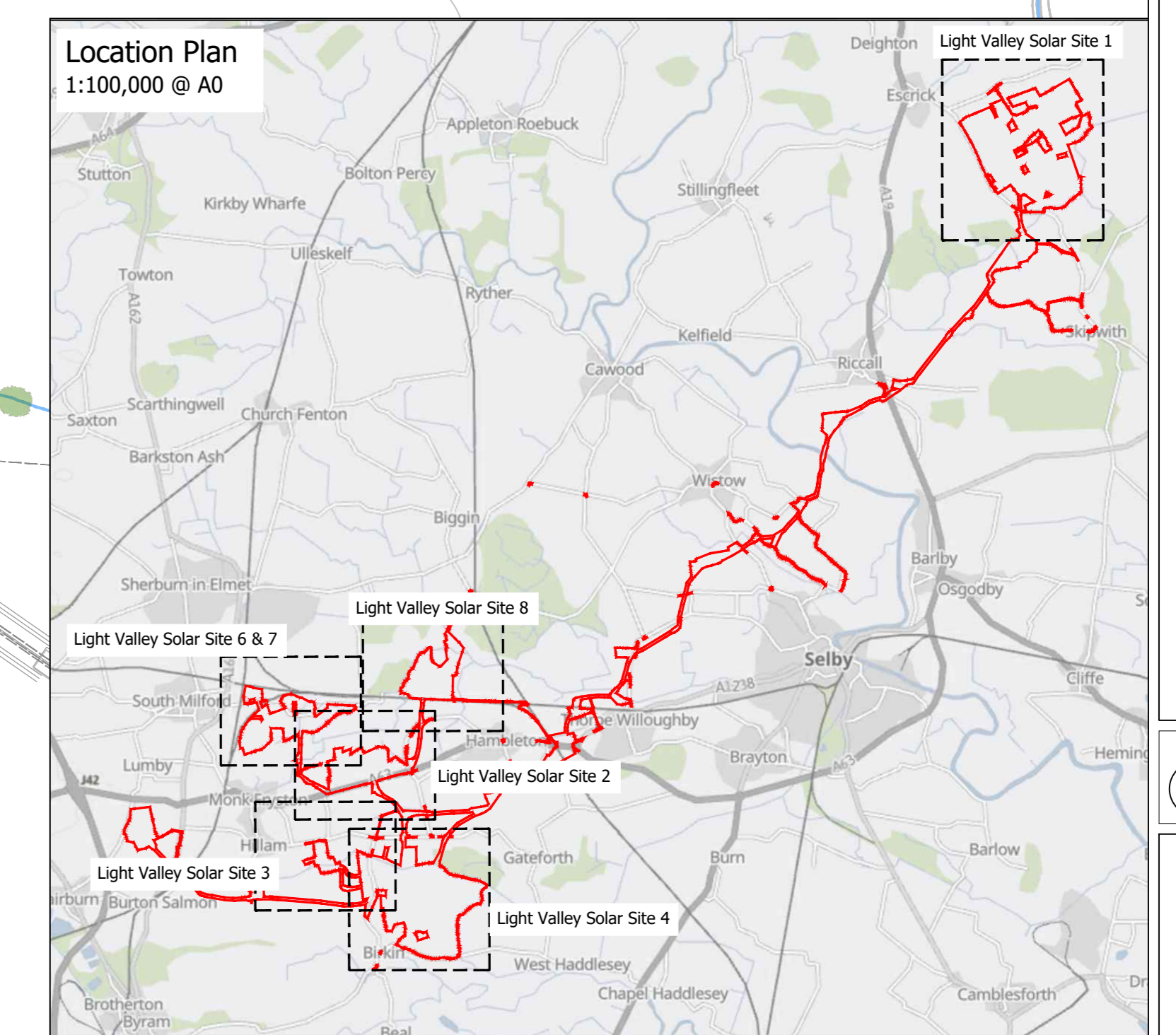
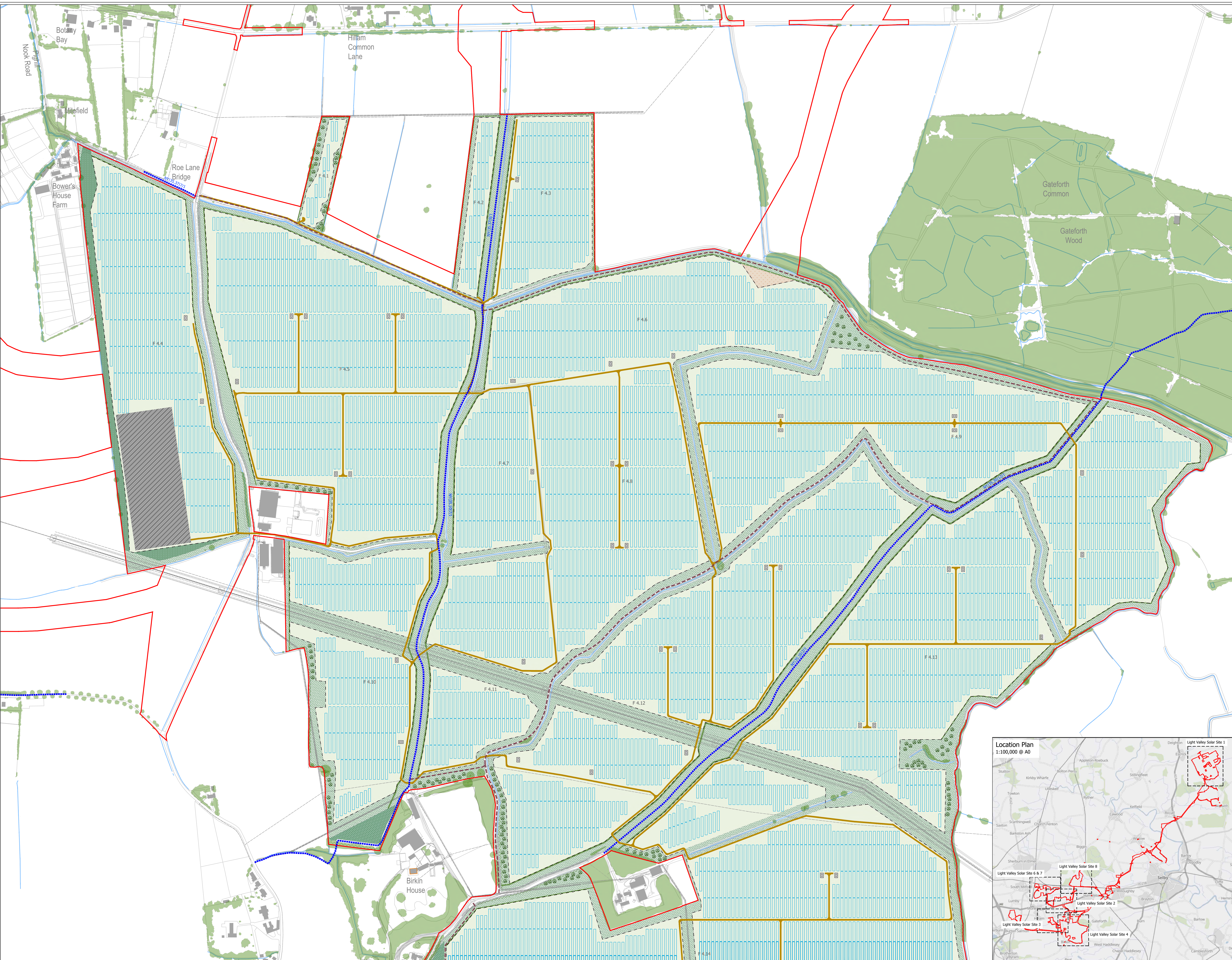

1:2,500 @ A0